

Contractor shall check and verify all dimensions on the job, and report any discrepancies to the Architect before proceeding with the work.
DO NOT SCALE THIS DRAWING.
This drawing is the property of Sperry & Partners Limited whether the project for which it is intended is executed or not. It is not to be used by any party on any other project or extensions to this project except by the agreement of, and with compensation to, Sperry & Partners Limited. This drawing and any accompanying specifications shall not be reproduced in any manner without the express written consent of Sperry & Partners Limited.

Copyright © 2007 All Rights Reserved

General Notes

Description	No.	Date
ISSUED FOR BID	3	JUNE 4, 2007
95% REVIEW	2	AUGUST 8, 2006
50% REVIEW	1	JUNE 26, 2006

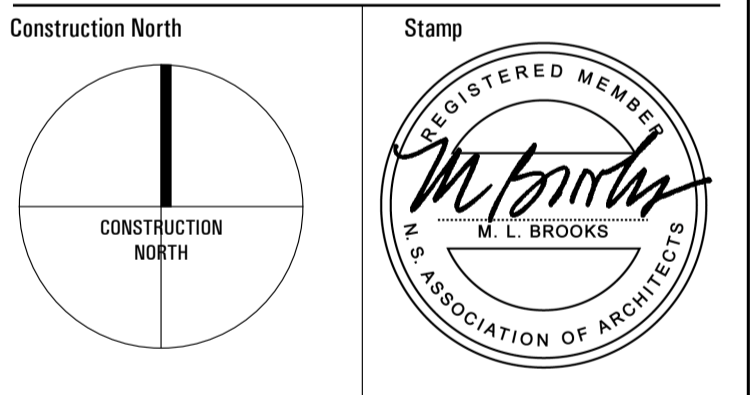

Project Name

**EAST DARTMOUTH
COMMUNITY CENTRE**
CALEDONIA ROAD,
DARTMOUTH, NS.

Owner
**HALIFAX REGIONAL
MUNICIPALITY**

Drawing Title
**GYM ELEVATIONS
AND
GAME PLANS**

Designed	MLB
Drawn	JM, JDD, MB
Checked	MB
Scale	1/8" = 1'-0"
Date	JUNE 2007
Project No.	06-02
Drawing No.	A5.5

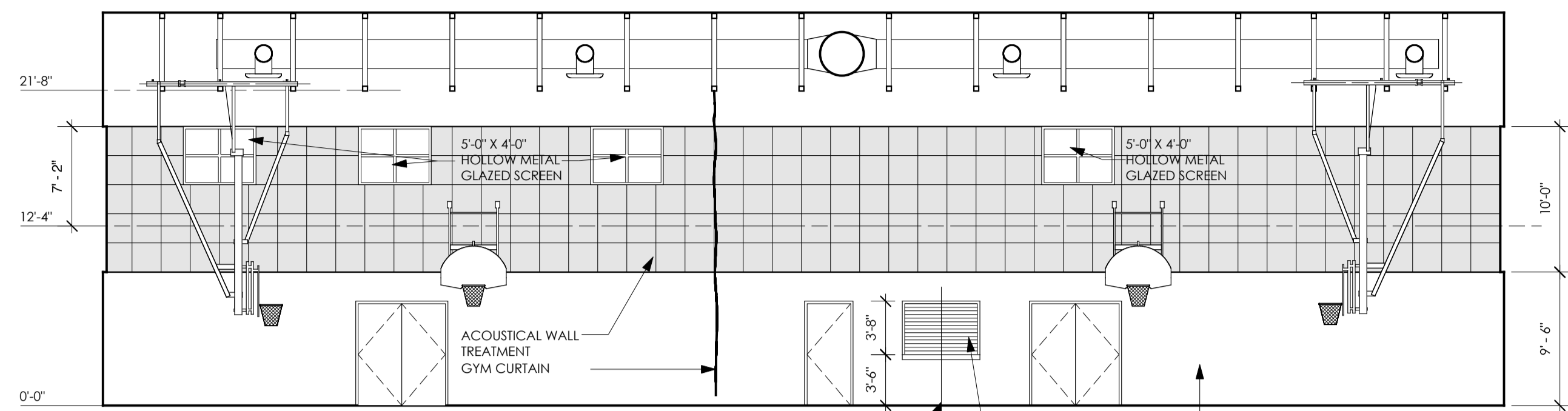

1 ELEVATION: GYM GYM WALL EAST
A1.1 1/8" = 1'-0"

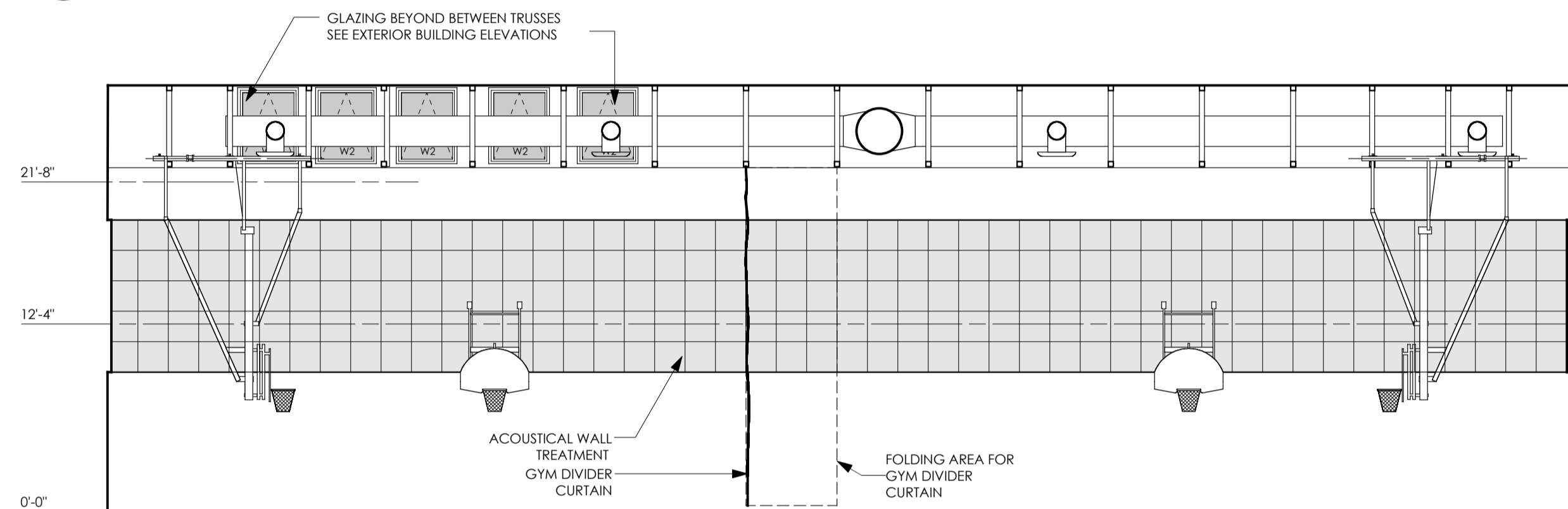

2 ELEVATION: GYM GYM WALL WEST
A1.1 1/8" = 1'-0"

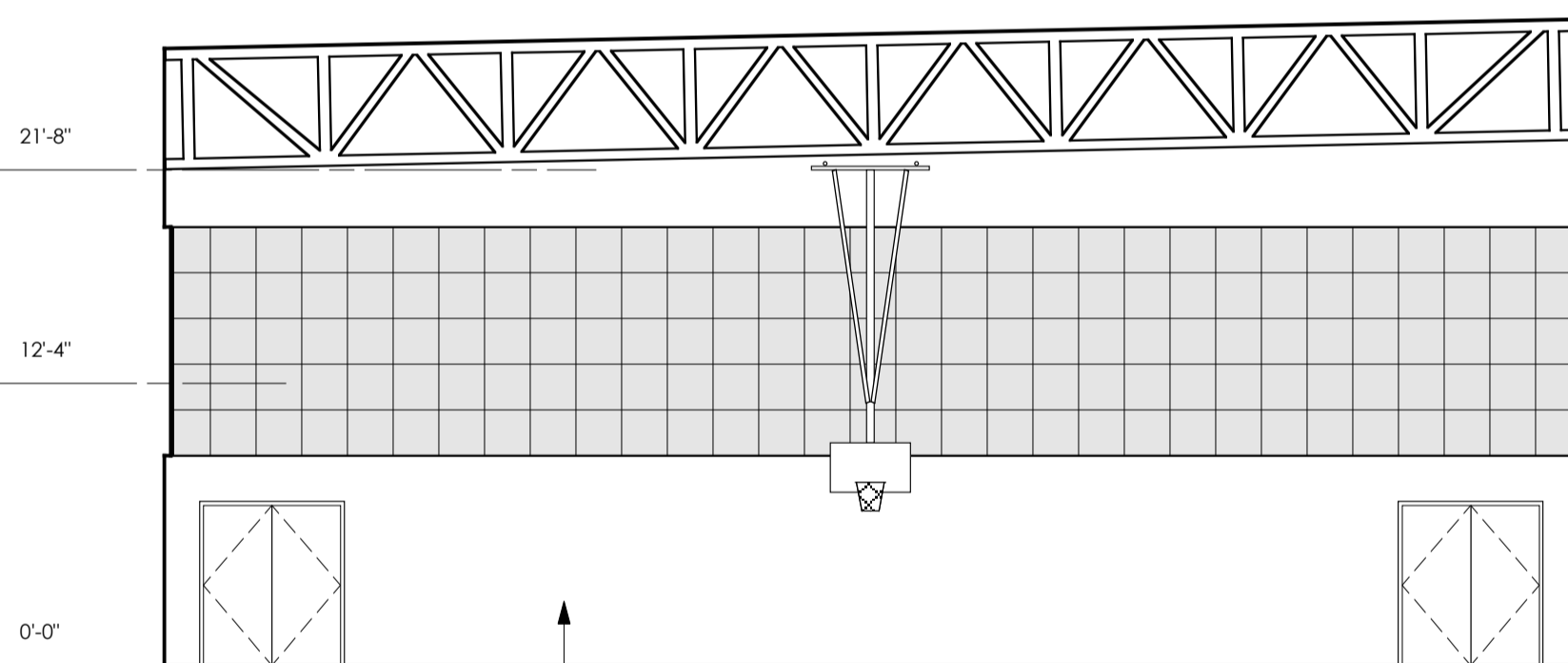

3 ELEVATION: GYM GYM WALL SOUTH
A1.1 1/8" = 1'-0"

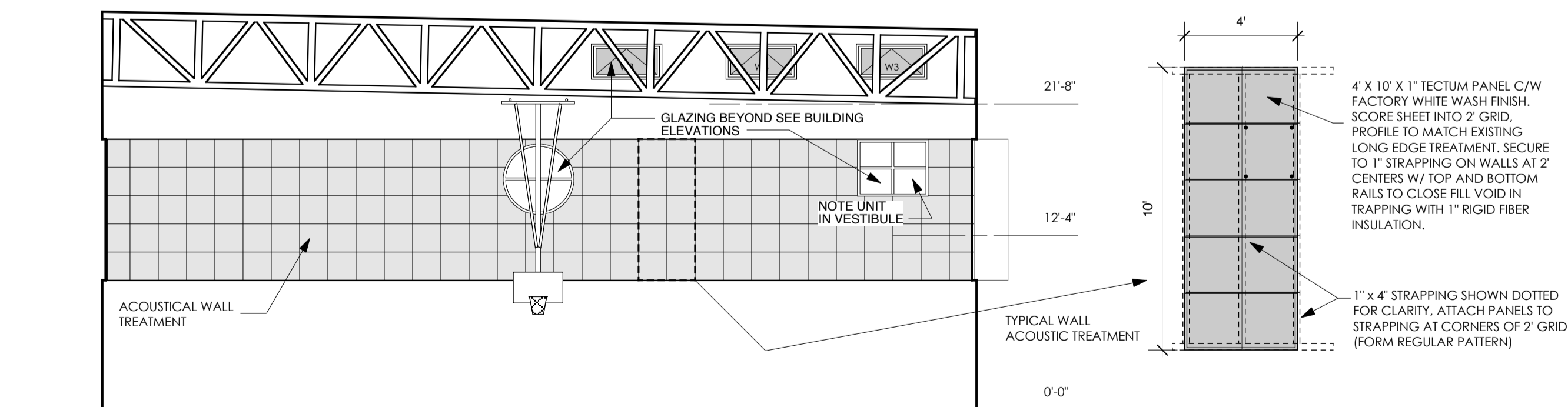

4 ELEVATION: GYM GYM WALL NORTH
A1.1 1/8" = 1'-0"

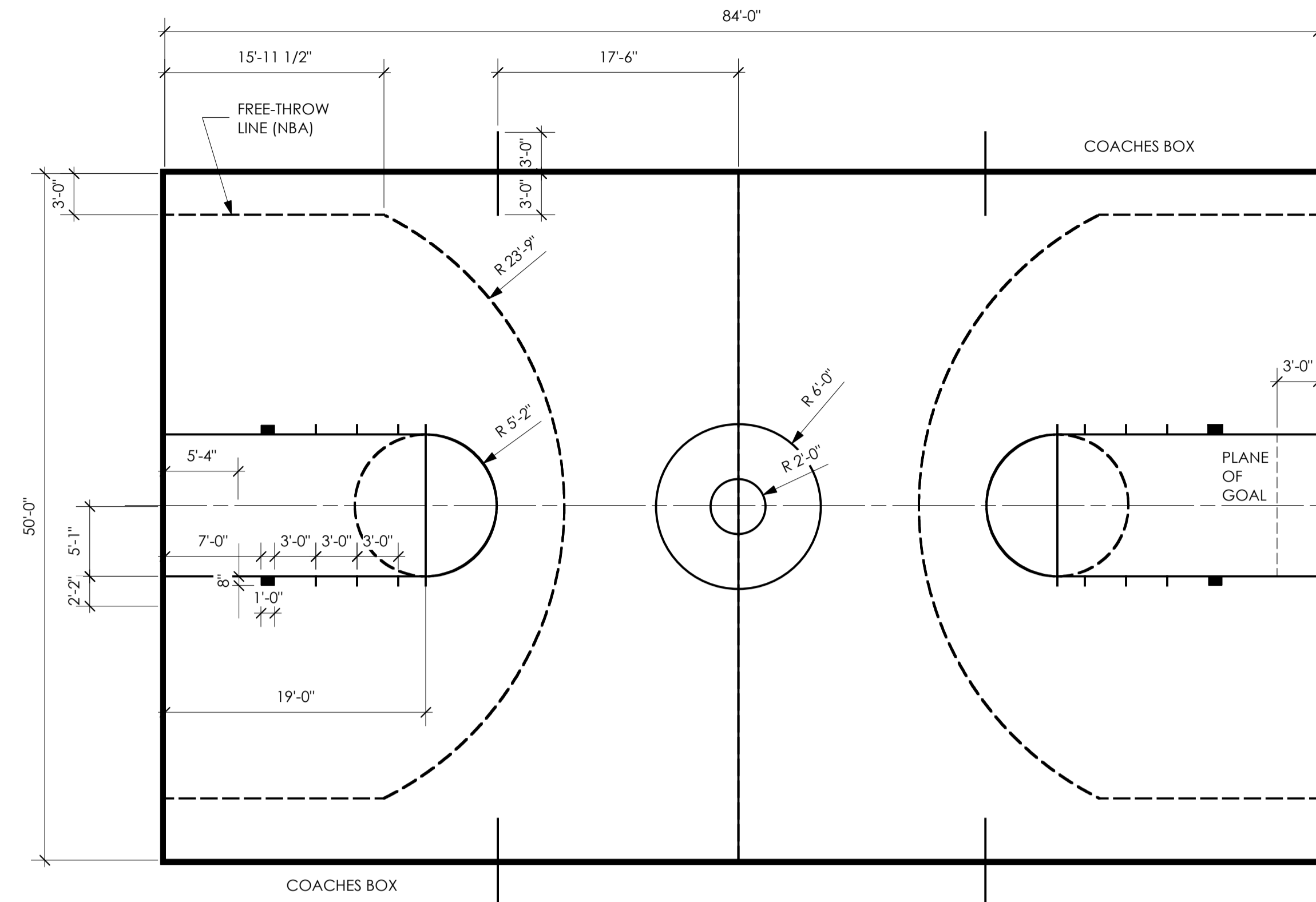

50' X 84' BASKETBALL COURT
GAME LINES ARE 50 MM WIDE, END AND SIDE LINES 100 MM WIDE,
COLOUR(S) AS PER FINISH SCHEDULE.

VOLLEYBALL COURT

GAME LINES ARE 50 MM WIDE, COLOUR(S) AS PER FINISH SCHEDULE.

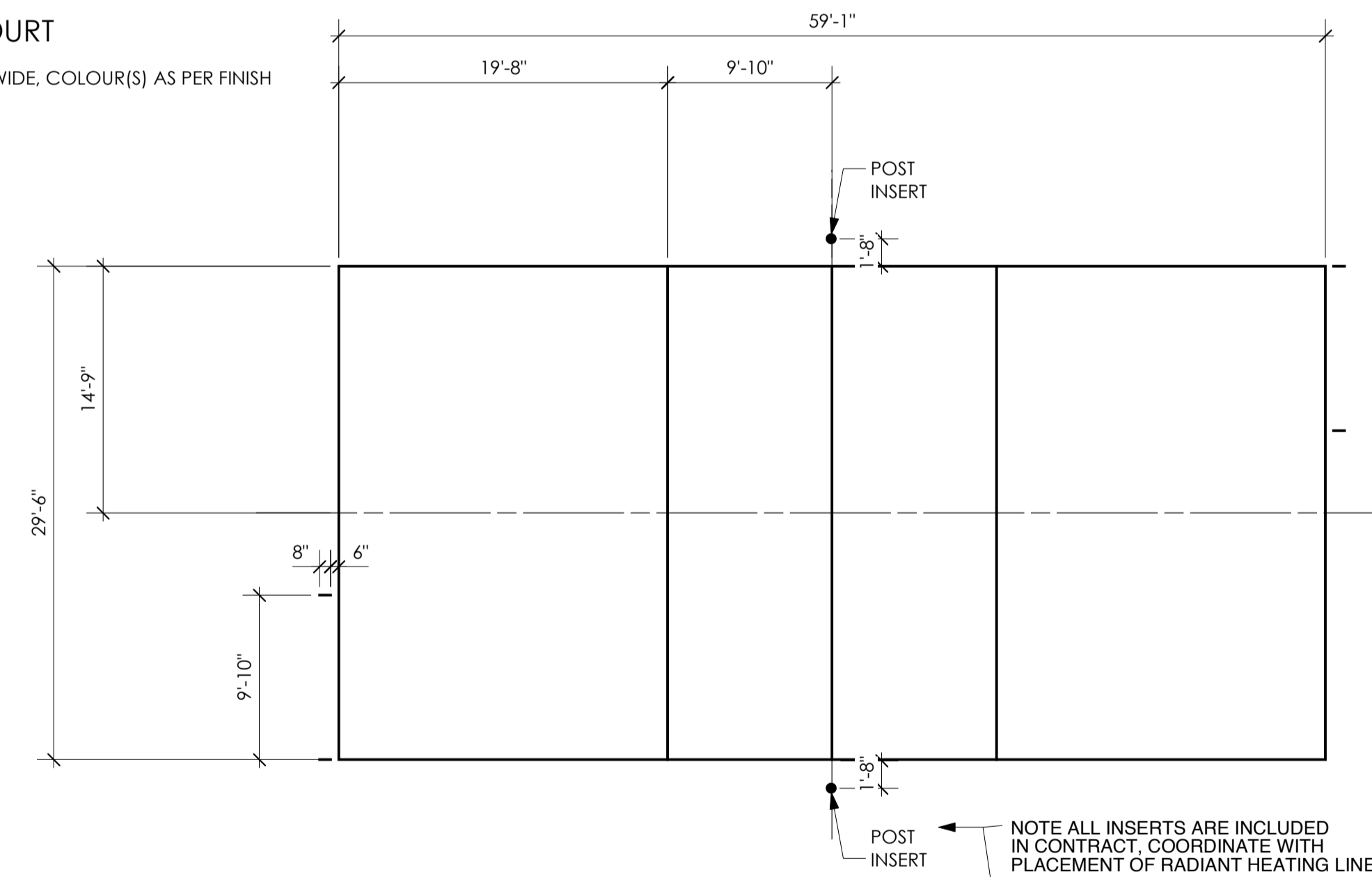

BADMINTON COURTS - (3) REQ'D

GAME LINES ARE 38 MM WIDE, COLOUR(S) AS PER FINISH SCHEDULE.

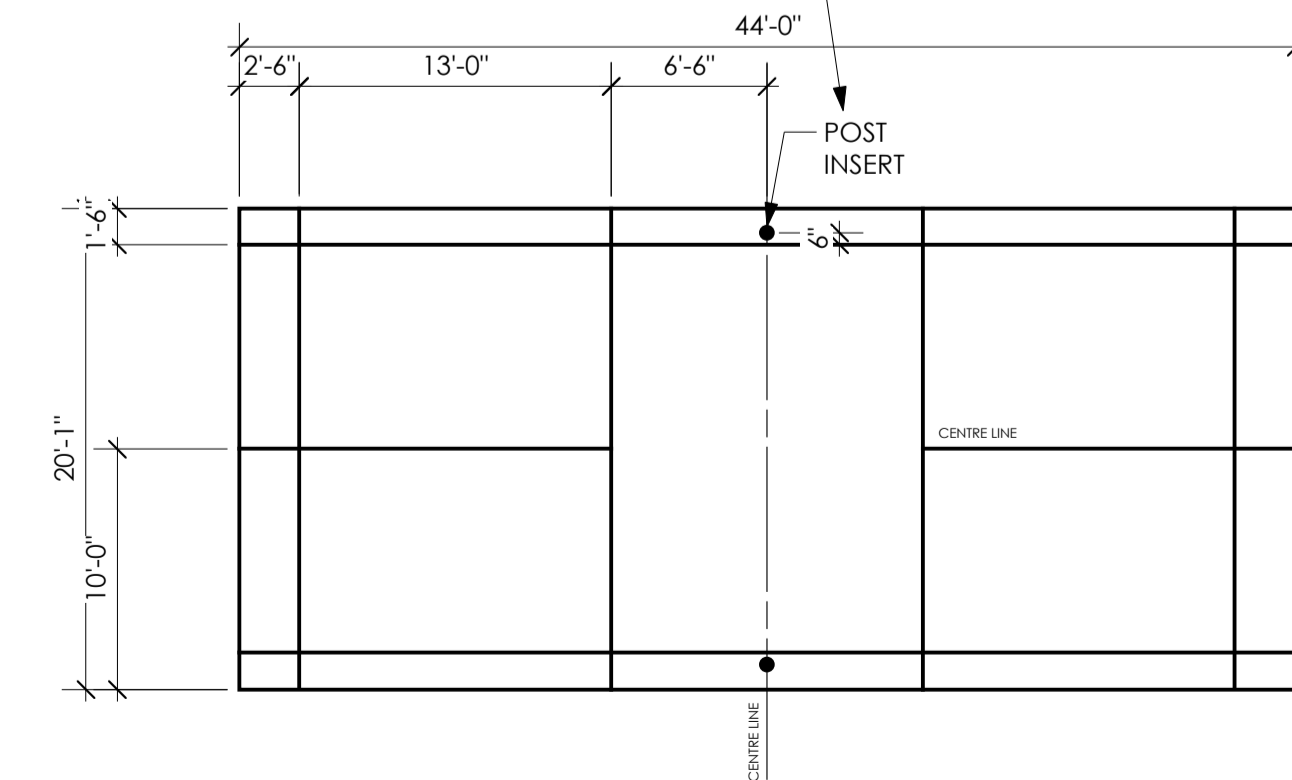

6 PLAN: GYM GAME LINES
A1.1 1/8" = 1'-0"